

# ANNEX A

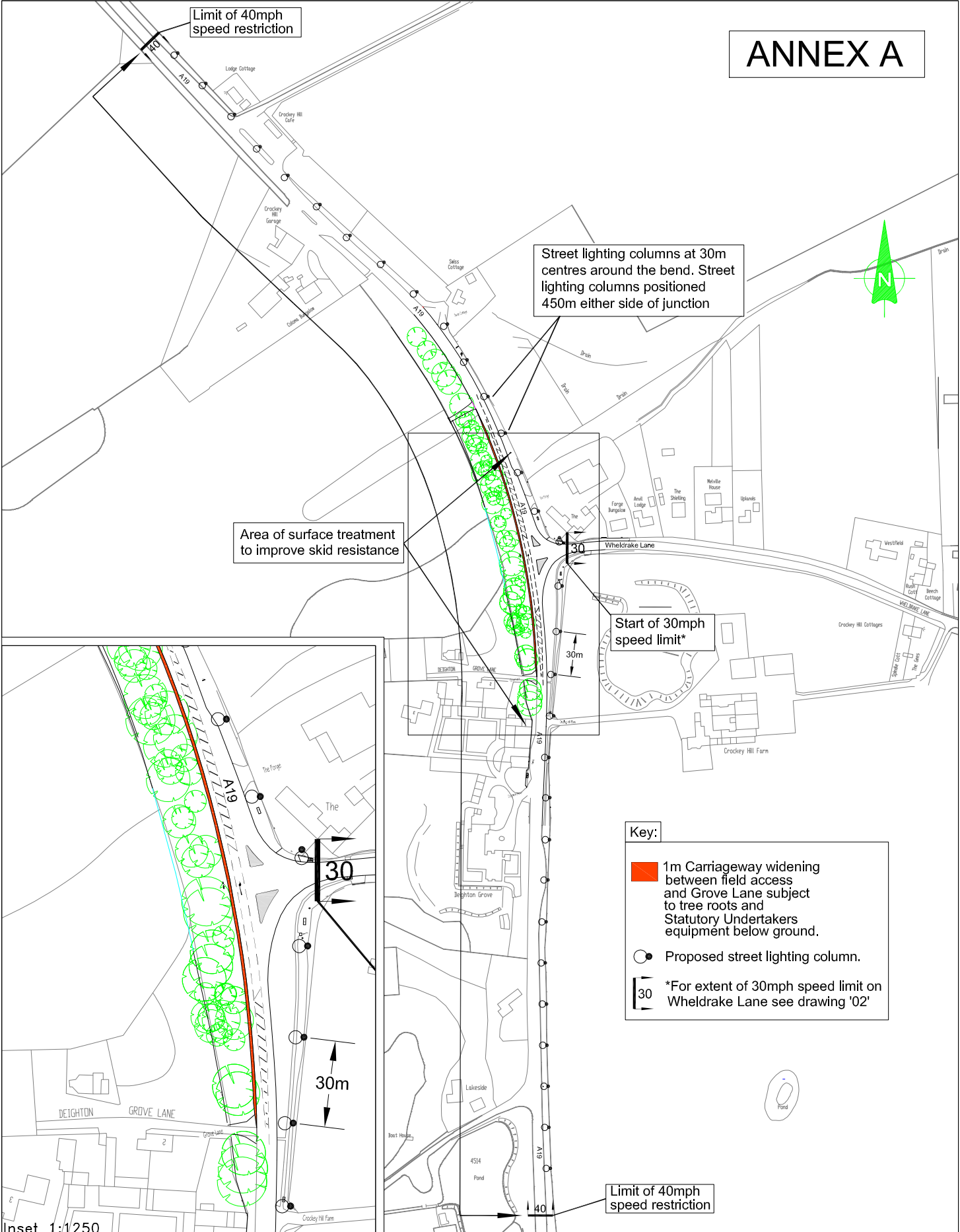

**Key:**

- 1m Carriageway widening between field access and Grove Lane subject to tree roots and Statutory Undertakers equipment below ground.
- Proposed street lighting column.
- \*For extent of 30mph speed limit on Wheldrake Lane see drawing '02'

Inset 1:1250



## Proposed Improvements A19/WHELDRAKE LANE JUNCTION, CROCKEY HILL

BASED UPON THE ORDNANCE SURVEY MAPPING WITH THE PERMISSION OF THE CONTROLLER OF HER MAJESTY'S STATIONERY OFFICES. © CROWN COPYRIGHT. UNAUTHORISED REPRODUCTION INFRINGES CROWN COPYRIGHT AND MAY LEAD TO PROSECUTION OR CIVIL PROCEEDINGS.  
City of York Council OS Licence No. LA 09067L

REV	AMENDMENTS	DATE	TS/LSS/0409313/COMB	SCALE	1:2500 @ A3 Inset: 1:1250
			Drawn RJM	Checked JG	DATE 01/07/05